SHOFFSTALL

FUNERAL HOME, INC.

South Chapel/ Office
205 South Main Street
PO Box 477
Lakeview, OH 43331

North Chapel
115 North Main Street
PO Box 477
Lakeview, OH 43331

Phone: (937) 842-2700
Fax: (937) 843-2800
www.shoffstallfuneralhome.com
Info@Shoffstallfuneralhome.com

This Services Options Pricing Brochure Includes:

General Price List

Burial Packages
Cremation Packages
Outer Burial Container Price List
Casket Price List

Prices are effective as of October 1, 2018 and are subject to change without notice.

Our Mission

Shoffstall Funeral Home, Inc. will provide funeral services to meet the needs of the families we serve. Each family will be held with the highest regard to ensure that in remembering their family members, this sorrowful time will provide pleasant memories. We will uphold the highest standards of ethics, discretion, professionalism, and trustworthiness. By providing caring, personal service, we will help create memorable events that will reflect on the individuals that we honor and begin the facilitation of the burden of grief for their family members. Through our service we will enhance our current friendships and create new ones that will last through a lifetime.

Our Commitment To You

We provide a wide range of services and merchandise to meet each family's values, traditions and wishes. Because our firm is locally owned and operated, we are better able to respond to each family's needs and preferences. We will always listen to your wishes and desires and always value your trust.

Among the many services we offer are services at our facilities or a location of your choosing, graveside services with burial in a local or out of town cemetery.

We also provide many options for those who choose cremation. You may choose viewing, visitation and traditional services followed by cremation, cremation with a memorial gathering held at our facilities or location of your choosing, also you may have a private viewing followed by cremation.

We provide assistance with pre-planning services for the future. You may choose either to prepay for services you desire to today's cost or simply place your wishes on file with us. We offer a variety of aftercare information regarding support groups, books and other materials. We also offer monuments and will assist you in creating a fitting memorial.

Payment Policy

Payment is due in full on or before the day of the funeral with traditional services, or at the time of arrangements in cases of direct burial, cremation and any other non-traditional type of service.

We accept cash, checks, insurance assignments, prepaid pre-arrangement accounts from another funeral home, MasterCard, Visa or Discover.

If for some reason you are unable to meet this requirement for payment, there will be an unanticipated late fee of 21% per year or 1.75% per month after 30 days.

We do not handle Estates…. Because our contract is with you, and as the person (s) arranging for this funeral, you have accepted several obligations for burial expenses, not an attorney. Our experience has been that an estate will generate more fees for the family with regard for paying the funeral bill and you would be further ahead by going to a bank and borrowing the money on a short-term note. The estate would then pay this note and the interest would be considerably less than the late fees assessed by the non-payment of the funeral bill.

Because we are a funeral home and not a bank or financial lending institution, we are unable to lend money or do financing in accordance with the laws governing financial institutions. As a small family owned funeral home, we strive to keep our costs down while providing the finest services and merchandise available to our families.

Financing is available through a third party financial institution. We are able to assist in the application process if this is an option you wish to choose.

We offer a $350 discount on all traditional services when paid by the day of services and

$350 discount on non-traditional services when paid at the time of arrangements.

This policy is effective October 1, 2018 and is subject to change without prior notice.

What You Should Know About Funeral Planning

You should always feel comfortable with the funeral service provider you select. The funeral home should provide you with the answers to the questions you may have regarding any and all aspects of funeral service.

All funeral service providers must give you a copy of their General Price List for you to keep. This is a federal law that is strictly enforced by the Federal Trade Commission. Each funeral provider must also show you a copy of a Casket Price List, an outer Burial Container Price List and an urn Price List before showing and explaining any merchandise. Ask for these from your funeral provider.

When inquiring about prices ask about the "entire funeral service," from the time the deceased is transferred from the place of death, all the way to the funeral luncheon. Any reputable funeral service provider should be able to give you an entire scope of the funeral services you wish to provide for your loved ones. Many families are not receiving full services if they only request a General Price List. We encourage you to explore all of your options before finally choosing the services you request.

The staff of Shoffstall Funeral Home encourages you to take the time to review this information and discuss it freely with your family. The benefit of researching your options ensures that the personal wishes of your loved one will not be overlooked. Thank you for taking time to carefully understand what options are available to you.

General Price List

The goods and services shown below are those we can provide to the families we serve. You may choose only the items you desire. However, any funeral arrangements you select will include charges for our basic services, facilities and overhead. If legal or other requirements mean you must buy any items you did not specifically ask for, we will explain the reason in writing on the statement we provide describing the funeral goods and services you selected.

Please note that there may be addition fees for items such as cemetery fees, crematory fees, flowers, newspaper notices, certified copies of death certificates, honorariums, and/or other third party purchases. These items are considered cash advance items and all prices reflect the direct cost from the provider.

How to Use This Price List

We've tried to make our options as clear as possible for you. With the exception of our basic services fee, you can pick and choice any item you like to put together a funeral that is right for you. Our services are divided into seven main categories:

Primary Services

Care and Preparation of the Deceased

Facilities, Staff, and Equipment

Automotive Equipment

Merchandise

Services Bundles

If you want to put together your own funeral, start with Primary Services (our basic services fee is mandatory, but everything else is your choice), then add what you like from Care and Preparation of the Deceased, Facilities, Staff, and Equipment, Automotive Equipment, Burial Merchandise, or Miscellaneous Merchandise and Services.

If you would like modest arrangements, you can find burial, cremation, and other options without ceremonies in our Simple Services Category. If you do not see something you would like, just ask. We'll do our

Services Options

Professional Services

Traditional Service Selections ***$5000.00***

Basic Services of Funeral Director and Staff, Embalming, Dressing, Casketing, and Cosmetology, Use of Staff for visitation/viewing in our Chapel or at a Location of your choice, Use of Staff for Funeral Service in our Chapel or at Location of your choice, Transfer of Deceased to Funeral Home, Funeral Coach to Cemetery and Utility Vehicle.

Primary Services

Basic Services of Funeral Director and Staff: ***$1850.00***

24 hour accessibility, Professional consultation with licensed personal, which may include, but not limited to, providing advice on options to meet your needs, including essential services related to disposition, planning, scheduling of services, composing and forwarding of death notices, and advising regarding possible government, retirement or insurance benefits. Completion and filing of all documents necessary to carry out the services and supplies requested, including, death registration, burial permits, etc. Co-Ordination and Preparation of all services, ceremonies and rites, before, during, and after they have been provided, including services and supplies provided by us, as well as those provided by a third party, such as death notices, clergy, cemetery arrangements, etc. and sheltering of deceased remains. This fee also includes basic overhead for use of the facilities, grounds, operating expenses, building, utilities, insurance, and maintenance.

This fee for our basic services and overhead will be added to the total cost of the funeral arrangements you select. (This fee is already included in our charges for direct cremation, anatomical donation, immediate burials, and forwarding or receiving of remains.)

Transfer of Deceased Remains from Place of Death to Funeral Home ***$350.00***

This fee is for transportation within 25 mile radius (Beyond this radius will be charged an additional $2.00 per mile)

Estate Filling Late Fee ***$575.00***

This fee does not suggest that we accept estates for payment of funeral services, however in rare situations we may and this fee is automatically added to whatever arrangements you select.

Care and Preparation of Deceased Remains

Embalming ***$875.00***

Except in certain special cases, embalming is not required by law. Embalming may be necessary, however, if you select certain funeral arrangements, such as funeral with viewing. If you do not want embalming, you usually have the right to choose an arrangement that does not require you to pay for it, such as direct cremation or immediate burial.

Custodian Care of Remains ***$75.00/day***

Refrigeration after 24 hours

Other Preparation of Body ***$275.00***

Including, Washing, Disinfection, Dressing,, Cosmetology, and any other necessary preparation of Deceased

Special Restoration and Reconstruction *(Quoted case by case)* ***$100.00 per hour***

Special Handling of Autopsied Remains and Organ Donors ***$200.00***

Bathing, Disinfecting and Handling of Remains without Embalming ***$275.00***

Use of Facilities, Staff and Equipment

Use of Facilities, Staff, and Equipment for Visitation ***$575.00***

Use of facilities, staff, and equipment at funeral home or other location for two visitation periods of up to 2 hours each or 4 hours total per day. A fee of $100 per hour will be charged for all visitation times greater than four hours. A fee of $200 will be added to visitation outside of a 15 mile radius.

Use of Facilities, Staff, and Equipment for Funeral Ceremony ***$575.00***

Use of facilities, staff, and equipment at funeral home or other location for ceremony (funeral service, memorial service, celebration of life, etc…) until final disposition. A fee of $200 will be added to ceremonies outside of a 15 mile radius.

Use of Facilities, Staff, and Equipment for Memorial Ceremony ***$575.00***

Use of facilities, staff, and equipment at funeral home or other location for ceremony (funeral service, memorial service, celebration of life, etc…) until final disposition.

A fee of $200 will be added to ceremonies outside of a 15 mile radius.

Use of Staff, and Equipment for Graveside Service ***$395.00***

Use of staff, and equipment at funeral home or other location, necessary to coordinating and oversee the funeral arrangements, supervision of graveside services, and staff participation in funeral services conducted at cemetery.

Use of Facilities, Staff and Equipment for Private Family Viewing ***$250.00***

Use of Facilities, Staff and equipment necessary to coordinating and oversee the funeral arrangements at funeral home, and supervision of private viewing services. (One Hour)

Automotive Equipment

Use of funeral home vehicles in order to carry out funeral home services and final disposition. All Transportation is within 25 miles of Funeral Home; over 25 miles add $2.00 per mile per vehicle used.

Funeral Coach: ***$375.00***

Use of funeral coach to transfer deceased from place of service to place of interment (cemetery or mausoleum).

Limousine: ***$290.00***

Use of 7-passenger limousine up to 4 hours for transportation of family/ pall-bearers to place of interment (cemetery or mausoleum), pick up of family on day of service (If desired), etc…

Administrative/Service vehicle: ***$125.00***

Use of administrative/service vehicle for procurement of documents, registration of death, etc… in order to carry out funeral arrangements and final disposition. Administrative/ Service vehicle fee is payable whenever we provide services to you.

Merchandise

Memorial Packages ***$150.00 to $250.00***

Memorial Tribute Book, Memorial Folders, Acknowledgement Cards, Prayer Cards, Luminaries, Key Chains, etc.

Basic Packages ***$150.00***

Basic Registry Book, 100 Memorial Folders, 50 Acknowledgement Cards

Standard Packages ***$175.00***

Memorial Tribute Book, Memorial Folders, Acknowledgement Cards, Luminary, Tribute DVD, Key Chains- up to 4 pieces

Deluxe Packages ***$225.00***

Memorial Tribute Book, Memorial Folders, Acknowledgement Cards, Luminary, Tribute DVD- up to 4 copies, Key Chains- up to 10 pieces

Register Books	*$50 (Basic Registry) - $65 (Memorial Tribute Book)*
Memorial Folders	*$15 per 25 Folders (4.25" x 5.5")- $25 per 25 Folders (8.5" x 11")*
Mass Prayer Cards	*$12 per 25 Cards*
Acknowledgement Cards	*$20 per 25 Acklowedgement Cards and Envelopes*
Luminaries	*$30 each*
Keychains	*$3 each*
Bookmarks	*$2 each*

Tribute DVD ***$100.00***

Additional DVD Copies *$10 each*

Service DVD ***$200.00***

Services may be recorded, edited and a final copy provided

Tribute Website ***$295.00***

Caskets and Containers Options ***(See Pricing Below)***

A complete list of Caskets, Outer Burial Containers, Cremation Containers, and Permanent Cremation Urns will be provided at the funeral home.

Casket Price Range	***$825.00 - $26,000.00***
Outer Burial Containers	***$650.00 - $12,750.00***
Cremation Containers and Caskets	***$100.00 - $3,850.00***
Permanent Cremation Urns	***$30.00 - $2,500.00***
Air Tray for Airline Transportation	***$175.00***

Non-Ceremonial Services

Forwarding of Remains to Another Funeral Home ***$3,125.00***

This charge includes: local removal, basic services of staff, necessary authorizations, and embalming, transportation to airport and applicable discounts. (Shipping charges, casket and/or shipping container, and local services, rites or ceremonies prior to forwarding are not included)

Receiving Remains from Another Funeral Home ***$1,300.00***

This charge includes basic services of staff, (excluding, visitation and funeral ceremony) local transportation to the funeral home and funeral coach to a local cemetery or transportation to crematory and applicable discounts.

Immediate Burial (Without Ceremony) ***$2,500.00***

This charge for immediate burial (no service or visitation) includes basic services of funeral director and staff, local removal, local transportation to the cemetery and necessary authorizations and applicable discounts. This charge does not include the use of facilities and staff for any visitation or ceremony, public or private, prior to burial, nor does it include any cemetery property, opening and closing of the grave, grave liner, vault or burial marker.

Casket cost is not included and will be determined from the range stated in "Casket and Container Options".

Anatomical Bequeathal ***$1,975.00***

Our charge for anatomical bequeathal (no service or visitation) includes local removal, transportation to medical facility, service of staff and authorizations and applicable discounts.

Direct Cremation ***$2,300.00***

Our charge for full direct cremation (no service or visitation) includes local removal, other preparation of deceased human body, transportation to crematory facility, service of staff and authorizations, crematory fee and applicable discounts.

Cremation Container cost is not included and will be determined from available range

Cremation container range of $100.00 - $3,850.00 or no charge if acceptable container is provided by the family.

If you wish to arrange a direct cremation, you can use an alternative container. These containers encase the remains and can be made of fiberboard or composition materials, with or without an outside covering. A complete price list is available at the funeral home.

Metal Casket Price List

Effective October 1, 2018

(Prices Subject to Change without Notice)

Millennium	*Cardinal Red, Shasta Lily, or Blue Flame Velvet Interior, Premium Polished Stainless Steel*	*$20,000.00*
Venetian Bronze	*48 oz. Brushed Bronze, Champagne Velvet Interior*	*$10,975.00*
Persian Bronze	*Champagne Velvet Interior , 48 oz. Brushed Bronze*	*$10,975.00*
Aegean Copper	*Champagne Velvet Interior, 32 oz. Brushed Copper*	*$6,500.00*
Renaissance Rose	*Moss Pink Velvet Interior , Premium Brushed Stainless Steel*	*$5,700.00*
Platinum	*Veterans' Memorial Theme, Ivory Velvet Interior Premium Brushed Stainless Steel*	*$4,800.00*
Golden Sand	*Basic Brushed Stainless Steel, Champagne Velvet Charpente Interior*	*$4,350.00*
Morgan	*Stainless Steel, Champagne Velvet Interior*	*$3,275.00*
Huntington	*Champagne Sierra Interior , 18 Gauge Steel*	*$3,125.00*
Neopolitan Blue	*Silver Sierra Interior, 18 Gauge Steel*	*$2,775.00*
Opal	*Silver Sierra Interior, 18 Gauge Steel*	*$2,475.00*
Stratford	*Ebony, Metallic Blue, Orchid, Silver*	*$2,000.00*
Choice	*Velvet Interior, 18 ga Steel, Brushed Finish*	
Camelot Choice	*Bronze, White, Pewter, Almond, Metallic Blue Choice of Cap Panel, Striping, and Hardware 18 gauge Steel, Velvet Interior*	*$1,875.00*
Summit Choice	*Pewter, White, Bonze, Light Blue, Metallic Blue, Orchid, Almond Choice of Cap Panel, Striping, and Hardware 18 gauge Steel, Crepe Interior*	*$1,700.00*
Heartland Series	*Orchid, Almond, Metallic Blue, Pewter Choice of Cap Panel, 20 gauge Steel, Crepe Interior*	*$1,400.00*
Spectra Collection	*Silver, Orchid, Blue, White, Black 20 gauge Steel, Crepe Interior, Non-Gasketed*	*$1,125.00*
Dalton Series	*Bronze, Silver, Light Blue, White 20 gauge Steel, Crepe Interior, Non-Gasketed*	*$1,000.00*
Alex Series	*Copper, Silver, Blue, White, Brown, Grey 20gauge Steel, Crepe Interior, Non-Gasketed*	*$825.00*

Warranties: Our funeral home makes no representation or warranties about the protective value of certain caskets or outer burial containers other than to pass on those made by the manufacturer. The only warranties expressed or implied, granted in connection with goods sold with this funeral service are the expressed, written warranties, if any, extended by the manufacturers thereof. The seller extends no other warranties and no warranties of merchandising fitness for a particular purpose.

Wood Casket Price List

Effective October 1, 2018

(Prices Subject to Change without Notice)

Masterpiece	*Rosetan Velvet, Traditional Mahogany*	*$26,000.00*
Presidential Carved Top	*Pearl Velvet, Traditional Mahogany*	*$14,500.00*
Presidential	*Pearl Velvet, Traditional Mahogany*	*$10,975.00*
Pembroke	*Champagne Velvet Traditional Cherry*	*$7,225.00*
Embassy	*Champagne Velvet, Traditional Cherry*	*$5,175.00*
Prominence	*Champagne Velvet, Traditional Sycamore*	*$4,800.00*
Barkley	*Champagne Velvet, Traditional Oak*	*$4,550.00*
Woodbridge	*Champagne Velvet, Traditional Pecan*	*$3,850.00*
Brunswick	*Rosetan Crepe, Traditional Oak*	*$3,125.00*
Rosette	*Natural Eyelet, Premium Poplar Veneer with Engineer and Hardwood Solids*	*$2,975.00*
Riley	*Ivory Linen, Premium Veneer with Engineered and Hardwood Solids*	*$2,350.00*
Chestnut	*Rosetan Crepe, Traditional Hardwood*	*$1,775.00*
Lynx	*Rosetan Crepe, Pine Veneer*	*$1,400.00*
Traditional	*Oyster Crepe, Engineered Pine Veneer*	*$1,125.00*

Warranties: Our funeral home makes no representation or warranties about the protective value of certain caskets or outer burial containers other than to pass on those made by the manufacturer. The only warranties expressed or implied, granted in connection with goods sold with this funeral service are the expressed, written warranties, if any, extended by the manufacturers thereof. The seller extends no other warranties and no warranties of merchandising fitness for a particular purpose.

Cremation Casket and Container Price List

Effective October 1, 2018

(Prices Subject to Change without Notice)

Endicott Cherry	*Champagne Velvet, Traditional Cherry*	*$3,850.00*
Barnwood Reclaimed Oak	*Oatmeal Duckcloth, Traditional Reclaimed Oak*	*$3,425.00*
Bradbury Pecan	*Champagne Velvet, Premium Pecan Veneeer*	*$2,975.00*
Clifton	*Rosetan Crepe, Traditional Hardwood*	*$1,700.00*
Lynx	*Rosetan Crepe, Wood Veneer*	*$1,400.00*
Bayview Beech	*Ivory Crepe, Wood Composite Construction*	*$875.00*
Linford Rental	*Rosetan Crepe, Traditional Hardwood With inner container and lining*	*$825.00*
Stratus	*Ivory Crepe, Wood Composite Construction*	*$445.00*
Baden	*Ivory Crepe, Corrugated Fiberboard*	*$240.00*
Minimum Alternative Container	*Corrugated Fiberboard, No Interior Lining*	*$100.00*

Warranties: Our funeral home makes no representation or warranties about the protective value of certain caskets or outer burial containers other than to pass on those made by the manufacturer. The only warranties expressed or implied, granted in connection with goods sold with this funeral service are the expressed, written warranties, if any, extended by the manufacturers thereof. The seller extends no other warranties and no warranties of merchandising fitness for a particular purpose.

Outer Burial Container Price List

Effective as of October 1, 2018

(Subject to change without notice)

	Triple Reinforced	
Wilbert Bronze	*Lined with Bronze, ABS exterior/interior*	*$12,750.00*
	Double Reinforced	
Bronze Triune	*Lined with Bronze and ABS plastic*	*$3,995.00*
Copper Triune	*Lined with Copper and ABS plastic*	*$3,675.00*
Stainless Steel Triune	*Lined with Stainless Steel and ABS plastic*	*$2,650.00*
Cameo Rose Triune	*Lined with Stainless Steel and ABS plastic*	*$2,650.00*
Veteran Triune	*Lined with Stainless Steel and ABS plastic*	*$2,650.00*
	Single Reinforced	
Wilbert Tribute	*Lined and covered with ABS Plastic*	*$2,475.00*
Wilbert Venetian	*Lined with ABS Plastic*	*$1,875.00*
Wilbert Continental	*Lined with Strentex*	*$1,500.00*
Wilbert Salute	*Lined with Strentex,*	*$1,275.00*
Wilbert Monticello	*Lined with Strentex*	*$1,275.00*
Trgard Heritage by Reames	*Lined with Polystyrene*	*$950.00*
Trigard Oxford by Reames	*Lined with Polystyrene*	*$900.00*
	Airseal Concrete Vault	
Reames Elite Fiberglass	*Coated and sealed exterior, Fiberglass lined interior, Butyl Seal*	*$900.00*
Reames Standard Deluxe	*Coated and Sealed Exterior, Butyl Seal*	*$825.00*
Reames Standard Airseal	*Coated exterior*	*$725.00*
Reames Graveliner	*Uncoated Exterior*	*$650.00*
	Clark Steel Vaults	
12 ga. Copper		*$12,500.00*
12 ga. Stainless Steel		*$5,500.00*
7 ga. Galvanized Steel		*$2,650.00*
10 ga. Galvanized Steel		*$2,875.00*
12 ga. Galvanized Steel		*$1,500.00*
12 ga. Regular Steel		*$1,275.00*

In most of the country, no state or local law requires the purchase of a vault or outside burial container. However, many cemeteries ask or require the use of an outer burial container so that the grave will not sink in or give way when using their equipment to service other graves. Either a burial vault or grave liner will satisfy their requirements.

Burial Packages

Meaningful funeral ceremonies do not just happen. They are well-thought out events that demand your focus, your time, and the guidance of a ceremonial expert. Our burial packages make this funeral planning process less burdensome to you while creating a personalized and meaningful ceremony that will help you, your family and friends embark on a healthy, healing grief journey. Plus, our packages give you the added benefits of simplicity of choice, financial savings off itemized selections and an enhanced ceremony experience.

The packages provided on the following pages are based on what generally is requested by our customers. These packages provide the options of choosing a casket of your choice and the most common selected vaults when required by the cemetery. These packages reflect the total cost of services and merchandise selected from our funeral home with discounts included.

Warranties: Our funeral home makes no representation or warranties about the protective value of certain caskets or outer burial containers other than to pass on those made by the manufacturer. The only warranties expressed or implied, granted in connection with goods sold with this funeral service are the expressed, written warranties, if any, extended by the manufacturers thereof. The seller extends no other warranties and no warranties of merchandising fitness for a particular purpose.

Economy Funeral Package

Economy Funeral Services Package include: Basic Services of Funeral Director and Staff, Basic Facilities, Transportation of Deceased to Funeral Home, Embalming Services, Dressing, Casketing and Cosmetology, Use of Staff and Equipment for Visitation at Funeral Home- Up to 2 Hrs Prior to Services, Use of Staff and Equipment for Funeral Services at Funeral Home, Funeral Coach Procession to Cemetery, Use of Service Utility Vehicle for General Transportation including Delivery of Flowers to Location of Choice, Basic Customized Memorial Package, Alex 20 gauge Steel Non-gasketed Casket with Crepe Interior- Choice of Four Colors, Reames Graveliner Outer Burial Container.

Price does not include items categorized as cash advance items including but not limited to: Certified Copies of Death Certificates, Funeral Flowers, Honorariums, Newspaper Notices, Date Cuttings, Cemetery Charges or other possible such charges. Economy package must be paid in full prior to services to qualify for discount.

$5,000.00

Tribute Package

A personalized life commemoration with a set visitation time and planned ceremonial events including premium casket and vault.

Package Includes:

- Basic facilities and services of funeral director and staff
- Transfer of deceased to funeral home
- Use of Facilities, staff and equipment for visitation/viewing based on service option
- Use of facilities, staff and equipment for funeral service at funeral home or location of choice
- Premium Memorial Package (memorial tribute book, memorial folders, acknowledgement cards, DVD copies, keychains)
- Embalming
- Dressing, casketing, and cosmetology
- Use of funeral coach to cemetery
- Use of service utility vehicle
- Package Discount
- Choice of premium stainless steel or wooden casket
- Choice of premium Wilbert stainless steel triune or Clark Steel Vault
- Living memorial program included

Package Offering*

$11,525.00 - $10,970.00

(No deletions to Package offered)

Cash advance items not included

*NOTE: A general price list with individual pricing for all products and services is available through your funeral service firm.

SHOFFSTALL
FUNERAL HOME, INC.

205 SOUTH MAIN STREET/ 115 NORTH MAIN STREET
LAKEVIEW, OH 43331
937-842-2700
www.shoffstallfuneralhome.com

All trademarks and registered trademarks referred herein are the property of Batesville Services, Inc., 20014©

Tribute Package

Visitation with Next Day Funeral Services at Funeral Home or Location of Choice

List Price - $12,225.00

Tribute Price - $11,525.00

Golden Platinum

Golden Rose

Two Hours of Visitation with Same Day Funeral at Funeral Home or Location of Choice

List Price - $11,650.00

Tribute Price - $11,050.00

Golden Sand

Silver Sapphire

One Hour of Private Visitation at Funeral Home with Graveside Services

List Price - $11,470.00

Tribute Price - $10,970.00

Tapestry Rose

Madison Maple

Barkley Oak

Regis Sycamore

Wilbert Stainless Steel Triune

in Color of Choice and Carapace Graphics

or Clark 7 ga Galvanized Steel Airseal Vault

Honor Package

A personalized life commemoration with a set visitation time and planned ceremonial events including standard casket and vault.

Package Includes:

- Basic facilities and services of funeral director and staff
- Transfer of deceased to funeral home
- Use of Facilities, staff and equipment for visitation/viewing based on service option
- Use of facilities, staff and equipment for funeral service at funeral home or location of choice
- Premium Memorial Package (memorial tribute book, memorial folders, acknowledgement cards, DVD copies, keychains)
- Embalming
- Dressing, casketing, and cosmetology
- Use of funeral coach to cemetery
- Use of service utility vehicle
- Package Discount
- Choice of 18 ga steel or wooden Batesville casket
- Choice of Wilbert Venetian or Clark Steel Vault
- Living memorial program included

Package Offering*

$9,275.00 - $8,670.00

(No deletions to Package offered)

Cash advance items not included

*NOTE: A general price list with individual pricing for all products and services is available through your funeral service firm.

SHOFFSTALL
FUNERAL HOME, INC.

205 SOUTH MAIN STREET/ 115 NORTH MAIN STREET
LAKEVIEW, OH 43331
937-842-2700
www.shoffstallfuneralhome.com

All trademarks and registered trademarks referred herein are the property of Batesville Services, Inc., 20014©

Honor Package

Visitation with Next Day Funeral Services at Funeral Home or Location of Choice

List Price - $9,875.00

Honor Price - $9,275.00

Cachmere

Pearl

Two Hours of Visitation with Same Day Funeral at Funeral Home or Location of Choice

List Price - $9,300.00

Honor Price - $8,800.00

Neopolitan

Onyx

One Hour of Private Visitation at Funeral Home with Graveside Services

List Price - $9,120.00

Honor Price - $8,670.00

Opal

Rosette

Courtland

Hanover

Wilbert Venetian Vault

in Color of Choice and Carapace Graphics

or Clark 12 ga Galvanized Steel Airseal Vault

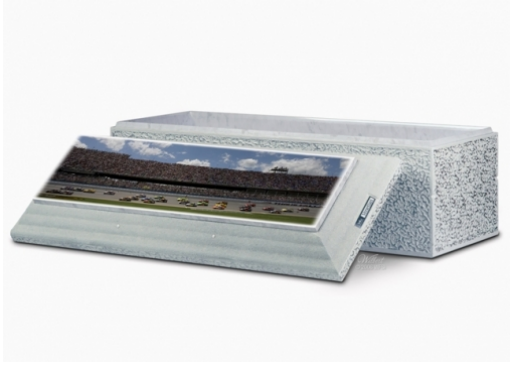

Commemorative Package

A personalized life commemoration with a set visitation time and planned ceremonial events including standard casket and vault.

Package Includes:

- Basic facilities and services of funeral director and staff
- Transfer of deceased to funeral home
- Use of Facilities, staff and equipment for visitation/viewing based on service option
- Use of facilities, staff and equipment for funeral service at funeral home or location of choice
- Standard Memorial Package (memorial tribute book, memorial folders, acknowledgement cards, DVD copy, keychains)
- Embalming
- Dressing, casketing, and cosmetology
- Use of funeral coach to cemetery
- Use of service utility vehicle
- Package Discount
- Choice of 18 ga steel or wooden casket
- Choice of Heritage Topseal or Elite Fiberglass Lined Airseal Vault

Package Offering*

$7,450.00 - $6,795.00

(No deletions to Package offered)

Cash advance items not included

*NOTE: A general price list with individual pricing for all products and services is available through your funeral service firm.

SHOFFSTALL
FUNERAL HOME, INC.

205 SOUTH MAIN STREET/ 115 NORTH MAIN STREET
LAKEVIEW, OH 43331
937-842-2700
www.shoffstallfuneralhome.com

All trademarks and registered trademarks referred herein are the property of Batesville Services, Inc., 20014©

Commemorative Package

Visitation with Next Day Funeral Services at Funeral Home or Location of Choice

List Price - $8,000.00

Commemorative Price - $7,450.00

Milan Black

Colonnade Bronze

Two Hours of Visitation with Same Day Funeral at Funeral Home or Location of Choice

List Price - $7,425.00

Commemorative Price - $6,925.00

Sunset Rose Almond

Faith Metallic Blue

One Hour of Private Visitation at Funeral Home with Graveside Services

List Price - $7,245.00

Commemorative Price - $6,795.00

Mother's Rose White

Camelot Pewter

Chestnut Poplar

Oxford Poplar

Choice of Heritage Topseal Vault or Elite Fiberglass lined Airseal Vault in Color of Choice

Remembrance Package

A personalized life commemoration with a set visitation time and planned ceremonial events including basic casket and vault.

Package Includes:

- Basic facilities and services of funeral director and staff
- Transfer of deceased to funeral home
- Use of Facilities, staff and equipment for visitation/viewing based on service option
- Use of facilities, staff and equipment for funeral service at funeral home or location of choice
- Standard Memorial Package (memorial tribute book, memorial folders, acknowledgement cards, DVD copy, keychains)
- Embalming
- Dressing, casketing, and cosmetology
- Use of funeral coach to cemetery
- Use of service utility vehicle
- Package Discount
- Choice of 20 ga steel casket
- Choice of Deluxe Airseal Vault

Package Offering*

$6,900.00 - $6,245.00

(No deletions to Package offered)

Cash advance items not included

*NOTE: A general price list with individual pricing for all products and services is available through your funeral service firm.

SHOFFSTALL
FUNERAL HOME, INC.

205 SOUTH MAIN STREET/ 115 NORTH MAIN STREET
LAKEVIEW, OH 43331
937-842-2700
www.shoffstallfuneralhome.com

All trademarks and registered trademarks referred herein are the property of Batesville Services, Inc., 20014©

Remembrance Package

Visitation with Next Day Funeral Services at Funeral Home or Location of Choice

List Price - $7,400.00

Remembrance Price - $6,900.00

Light Blue

Orchid

Two Hours of Visitation with Same Day Funeral at Funeral Home or Location of Choice

List Price - $6,825.00

Remembrance Price - $6,375.00

All White

Black

One Hour of Private Visitation at Funeral Home with Graveside Services

List Price - $6,645.00

Remembrance Price - $6,245.00

Metallic Blue

Almond

White with Pink Interior

Silver

Reames Deluxe Airseal Vault

in Color of Choice

Admiration Package

A personalized life commemoration with a set visitation time and planned ceremonial events including basic casket and vault.

Package Includes:

- Basic facilities and services of funeral director and staff
- Transfer of deceased to funeral home
- Use of Facilities, staff and equipment for visitation/viewing based on service option
- Use of facilities, staff and equipment for funeral service at funeral home or location of choice
- Standard Memorial Package (memorial tribute book, memorial folders, acknowledgement cards, DVD copy, keychains)
- Embalming
- Dressing, casketing, and cosmetology
- Use of funeral coach to cemetery
- Use of service utility vehicle
- Package Discount
- Choice of 20 ga steel non-gasketed casket
- Choice of Standard Airseal Vault

Package Offering*

$6,575.00 - $5,920.00

(No deletions to Package offered)

Cash advance items not included

*NOTE: A general price list with individual pricing for all products and services is available through your funeral service firm.

SHOFFSTALL
FUNERAL HOME, INC.

205 SOUTH MAIN STREET/ 115 NORTH MAIN STREET
LAKEVIEW, OH 43331
937-842-2700
www.shoffstallfuneralhome.com

All trademarks and registered trademarks referred herein are the property of Batesville Services, Inc., 20014©

Admiration Package

Visitation with Next Day Funeral Services at Funeral Home or Location of Choice

List Price - $7,025.00

Admiration Price - $6,575.00

Orchid

Silver

Two Hours of Visitation with Same Day Funeral at Funeral Home or Location of Choice

List Price - $6,450.00

Admiration Price - $6,050.00

Black

White

One Hour of Private Visitation at Funeral Home with Graveside Services

List Price - $6,270.00

Admiration Price - $5,920.00

Light Blue

Reames Standard Airseal Vault in Color of Choice

Choice of Decorative Cap Panel

Cremation Packages

Meaningful funeral ceremonies do not just happen. They are well-thought out events that demand your focus, your time, and the guidance of a ceremonial expert. Our cremation packages make this funeral planning process less burdensome to you while creating a personalized and meaningful ceremony that will help you, your family and friends embark on a healthy, healing grief journey. Plus, our packages give you the added benefits of simplicity of choice, financial savings off itemized selections and an enhanced ceremony experience.

The packages provided on the following pages are based on what generally is requested by our customers. These packages provide the options of choosing from traditional services followed by cremation, memorial services or simple cremation. These packages reflect the total cost of services and merchandise selected from our funeral home with discounts included.

Urn Price List
(May Be Obtained Upon Request)

Warranties: Our funeral home makes no representation or warranties about the protective value of certain caskets or outer burial containers other than to pass on those made by the manufacturer. The only warranties expressed or implied, granted in connection with goods sold with this funeral service are the expressed, written warranties, if any, extended by the manufacturers thereof. The seller extends no other warranties and no warranties of merchandising fitness for a particular purpose.

Complete Funeral Service with Evening Visitation

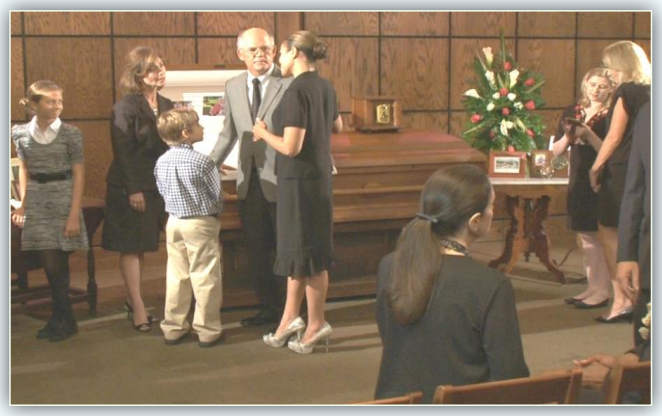

A personalized life commemoration with both a set visitation time and planned ceremonial events.

Package includes:

* Basic services of funeral director and staff
* Basic facilities
* Transfer of deceased to funeral home
* Use of staff and equipment for visitation/viewing (four hours)
* Use of staff and equipment for funeral service at funeral home or location of choice
* Premium memorial package (register book, acknowledgement cards, memorial folders, DVD copy, key chains
* Embalming
* Dressing, casketing and cosmetology
* Use of Funeral coach to crematory
* Use of service utility vehicle
* Crematory fee
* Package discount
* Cremation casket/container, back page
* Personalized memorial urn, back page
* Living Memorial program included

Package Offerings *

$7,875 to $5,875

(No deletions to Package offered)

Cash advance items not included

*NOTE: A general price list with individual pricing for all products and services is available through your funeral service firm.

Jewelry and keepsakes are available for additional charge:

Heart
Stainless Steel

Dog Tag Stainless
Steel

Nouveau Butterfly
Cloisonne Keepsake

Additional selections available for most items.

SHOFFSTALL
FUNERAL HOME, INC.

205 S. Main Street/ 115 N. Main Street
Lakeview, OH 43331
937-842-2700
www.shoffstallfuneralhome.com

All trademarks and register trademarks referenced herein are the property of Batesville Services, Inc., 2014 ©

Complete Funeral Service with Evening Visitation

Commemoration Package:

* Includes The Bradbury Pecan Cremation Casket
* Constructed ofOak w/ Select Veneer-Medium
* Choice of LifeSymbols® designs, rosetan crepe
* Choice of memorial urn, many personalized
* Includes personal remembrance selection

Total: $7,875 *

Tribute Package:

* Includes The Clifton Cremation Casket
* Constructed of Hardwood-Medium
* Features LifeView® panel, rosetan crepe
* Choice of memorial urn, many personalized

Total: $6,400 *

Simple Package:

* Includes The Linford Rental Casket
* Constructed of Hardwood Exterior-Dark; Interior Minimum Cardboard
* Rosetan crepe
* Choice of memorial urn, many personalized

Total: $5,875 *

Personalized Memorials:

Value: $425

Auburn Leaves Cloisonne

Whittaker Hardwood

Vertical Bronze Pewter

Cameo Bell Jar

Traditional

Regal Floral Rose

Treasured memorials are personal reminders of the beautiful relationship you shared.

Batesville

Single Day Funeral Service with Visitation

An opportunity for family and friends to come together in a planned tribute to a loved one.

Package includes:

* Basic services of funeral director and staff
* Basic facilities
* Transfer of deceased to funeral home
* Use of staff and equipment for visitation/viewing two hours prior to service
* Use of staff and equipment for funeral service at funeral home or location of choice
* Premium memorial package (register book acknowlegement cards, memorial folders, DVD, key chains)
* Embalming
* Dressing, casketing and cosmetology
* Use of Funeral coach to crematory
* Use of service utility vehicle
* Crematory fee
* Package discount
* Living Memorial program included

Package Offerings *

$6,125 to $5,350

(No deletions to Package offered)

Cash advance items not included

*NOTE: A general price list with individual pricing for all products and services is available through your funeral service firm.

Jewelry and keepsakes are available for additional charge:

Cross Stainless Steel

Cross Sterling Silver

Cameo Bell Jar Keepsake

Additional selections available for most items.

SHOFFSTALL
FUNERAL HOME, INC.

205 S. Main Street/ 115 N. Main Street
Lakeview, OH 43331
937-842-2700
www.shoffstallfuneralhome.com

All trademarks and register trademarks referenced herein are the property of Batesville Services, Inc., 2014 ©

Single Day Funeral Service with Visitation

Commemoration Package:

* Includes The Clifton Cremation Casket
* Constructed of Hardwood-Medium
* Features LifeView® panel, rosetan crepe
* Choice of memorial urn, many personalized

Total: $6,125 *

Tribute Package:

* Includes The Lynx Cremation Casket
* Constructed of Hardwood-Medium Features
* LifeView® panel, rosetan crepe Choice of
* memorial urn, many personalized

Total: $5,875 *

Simple Package:

* Includes The Linford Rental Casket
* Constructed of Hardwood Exterior-Dark; Interior Minimum Cardboard
* Rosetan crepe
* Choice of memorial urn, many personalized

Total: $5,350 *

Personalized Memorials:

Value: $425

Margaux

Continuum Cherry Clock

Horizontal Bronze Sand

Ebony Capsule

Opal Cloisonne

Walnut Memento Chest

Treasured memorials are personal reminders of the beautiful relationship you shared.

Batesville

Memorial Service with Cremation

A set time for family and friends to visit, share memories and show support.

Package includes:

* Basic services of funeral director and staff
* Basic facilities
* Transfer of deceased to funeral home
* Use of staff and equipment for visitation / viewing for two hours prior to service
* Use of staff and equipment for memorial service at funeral home or location of choice
* Standard memorial package (register book, acknowledgement cards, memorial folders, DVD, 4 key chains)
* Appropriate preparation for private family viewing
* Private family viewing
* Crematory fee
* Package discount
* Cremation casket/container, back page
* Personalized memorial urn, back page
* Living Memorial program included

Package Offerings *

$4,450 to $4,015

(No deletions to Package offered)

Cash advance items not included

*NOTE: A general price list with individual pricing for all products and services is available through your funeral service firm.

Jewelry and keepsakes are available for additional charge:

Ashen Pewter Miniature

Marcelo Two-Toned Miniature

Additional selections available for most items.

SHOFFSTALL
FUNERAL HOME, INC.

205 S. Main Street/ 115 N. Main Street
Lakeview, OH 43331
937-842-2700
www.shoffstallfuneralhome.com

All trademarks and register trademarks referenced herein are the property of Batesville Services, Inc., 2014 ©

Memorial Service with Cremation

Commemoration Package:

* Includes The Linford Rental Casket
* Constructed of Hardwood Exterior-Dark; Interior Minimum Cardboard
* Rosetan crepe
* Choice of memorial urn, many personalized

Total $4,450 *

Tribute Package:

* Includes The Stratus Alternative Container
* Constructed of Wood Composite-Light
* Basic ivory crepe
* Choice of memorial urn, many personalized

Total $4,170 *

Simple Package:

* Includes The Baden Alternative Container
* Constructed of Cardboard-Printed Finish - Green
* Minimal ivory crepe
* Choice of memorial urn, many personalized
* Includes personal remembrance selection

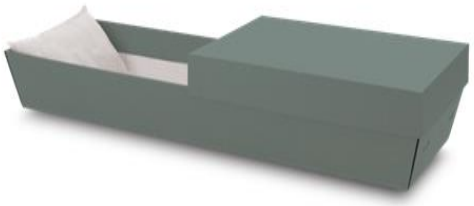

Total $4,015 *

Personalized Memorials:

Value: $350

Franklin Cherry

Meadow Green

Antique White

Ashen Pewter

Granite Marcelo

Monterey Maple

Treasured memorials are personal reminders of the beautiful relationship you shared.

Batesville

The Last Good-bye

An informal identification takes place in a private setting and allows the opportunity to say goodbye. Limited viewing time.

Package includes:

* Basic services of funeral director and staff
* Basic facilities
* Transfer of deceased to funeral home
* Appropriate preparation for private family viewing
* Private family viewing
* Crematory fee
* Package discount
* Cremation casket/container, back page
* Basic urn, back page
* Living Memorial program included

Jewelry and keepsakes are available for additional charge:

Ashen Pewter Heart

Sterling Silver Heart

Additional selections available for most items.

Package Offerings *

$3,700 to $3,165

(No deletions to Package offered)

Cash advance items not included

*NOTE: A general price list with individual pricing for all products and services is available through your funeral service firm.

SHOFFSTALL
FUNERAL HOME, INC.

205 S. Main Street/ 115 N. Main Street
Lakeview, OH 43331
937-842-2700
www.shoffstallfuneralhome.com

All trademarks and register trademarks referenced herein are the property of Batesville Services, Inc., 2014 ©

The Last Good-bye

Commemoration Package:

* Includes The Bayview Beech Cremation Casket
* Constructed of Hardboard-Medium
* Standard ivory crepe
* Choice of basic urn

Total $3,700 *

Tribute Package:

* Includes The Stratus Alternative Container
* Constructed of Wood Composite-Light
* Basic ivory crepe
* Choice of basic urn

Total $3,320 *

Simple Package:

* Includes The Baden Alternative Container
* Constructed of Cardboard-Printed Finish - Green
* Minimal ivory crepe
* Choice of basic urn

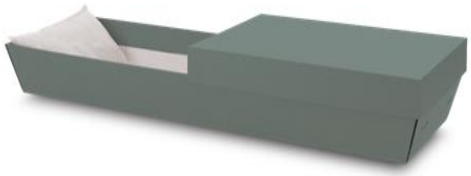

Total $3,165 *

Basic Urns:

Value: $250

Stratton

Hartley

Silver Chest

Braxton Maple

Treasured memorials are personal reminders of the beautiful relationship you shared.

Batesville

Direct Cremation

No Visitation, No Farewell

Package includes:

* Basic services of funeral director and staff
* Transfer of deceased to funeral home
* Crematory fee
* Cremation casket/container, back page
* Basic urn, back page
* Living Memorial program included

Package Offerings *

$2,745 to $2,400

(No deletions to Package offered)

Cash advance items not included

*NOTE: A general price list with individual pricing for all products and services is available through your funeral service firm.

SHOFFSTALL
FUNERAL HOME, INC.

205 S. Main Street/ 115 N. Main Street
Lakeview, OH 43331
937-842-2700
www.shoffstallfuneralhome.com

All trademarks and register trademarks referenced herein are the property of Batesville Services, Inc., 2014 ©

Direct Cremation

Standard Package:

* Includes The Stratus Alternative Container
* Constructed of Wood Composite-Light
* Basic ivory crepe
* Choice of basic urn

Total $2,745 *

Basic Package:

* Includes The Baden Alternative Container
* Constructed of Cardboard-Printed Finish - Green
* Minimal ivory crepe
* Choice of basic urn

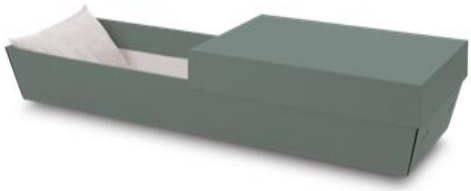

Total $2,540 *

Essential Package:

* Includes The Minimum Cardboard Alternative Container
* Constructed of Cardboard-no pillow; Light
* No interior; no mattress, no pillow
* Choice of basic urn

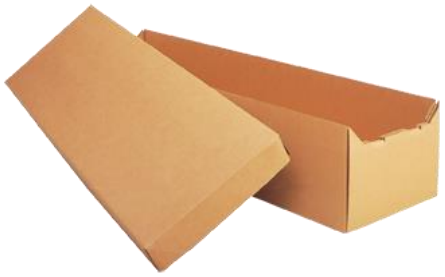

Total $2,400 *

Basic Urns:

Value: $100

Slate Gray

Basic Urn

Treasured memorials are personal reminders of the beautiful relationship you shared.

Batesville